Supplementary materials for the article:

Zhang Q. et al. Performance Evaluation of Different Commercial Serological Kits for diagnosis of Acute Hepatitis E Viral Infection. Pol J Microbiol. 2020, Vol. 69, No 2, 217–222.
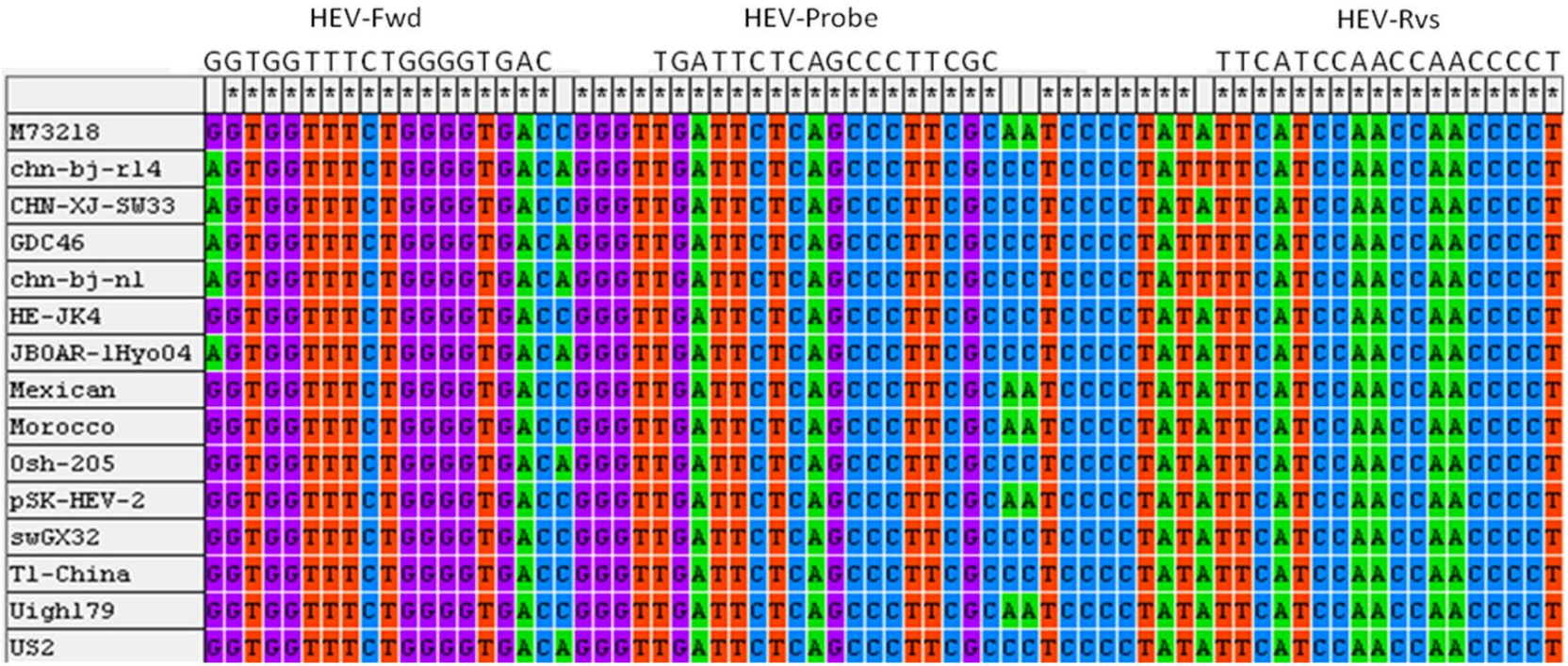
Analysis of the primers and probe in different HEV isolates in terms of conservation.